

HLD KEYMAP - DAM-HAJE-0002

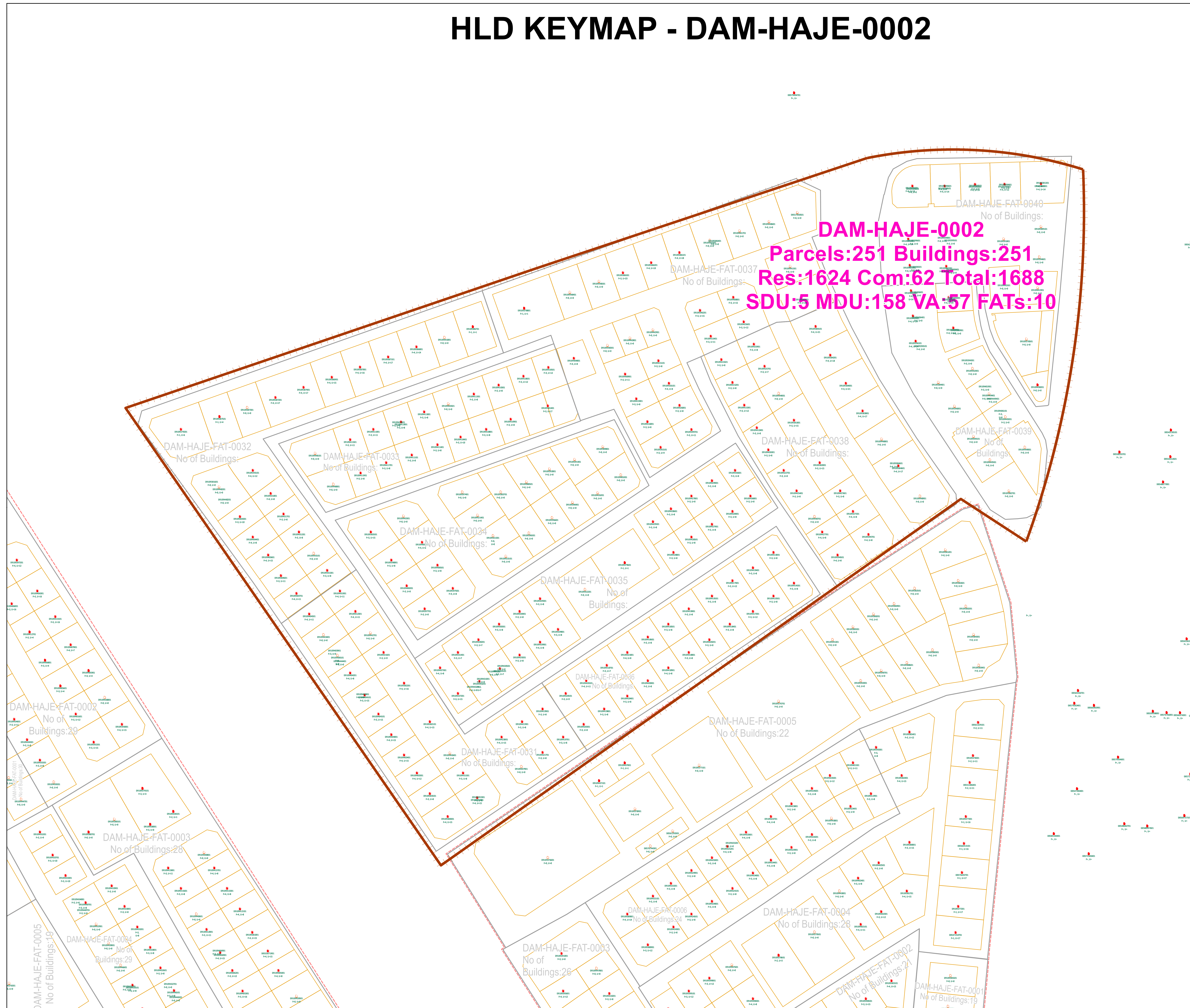
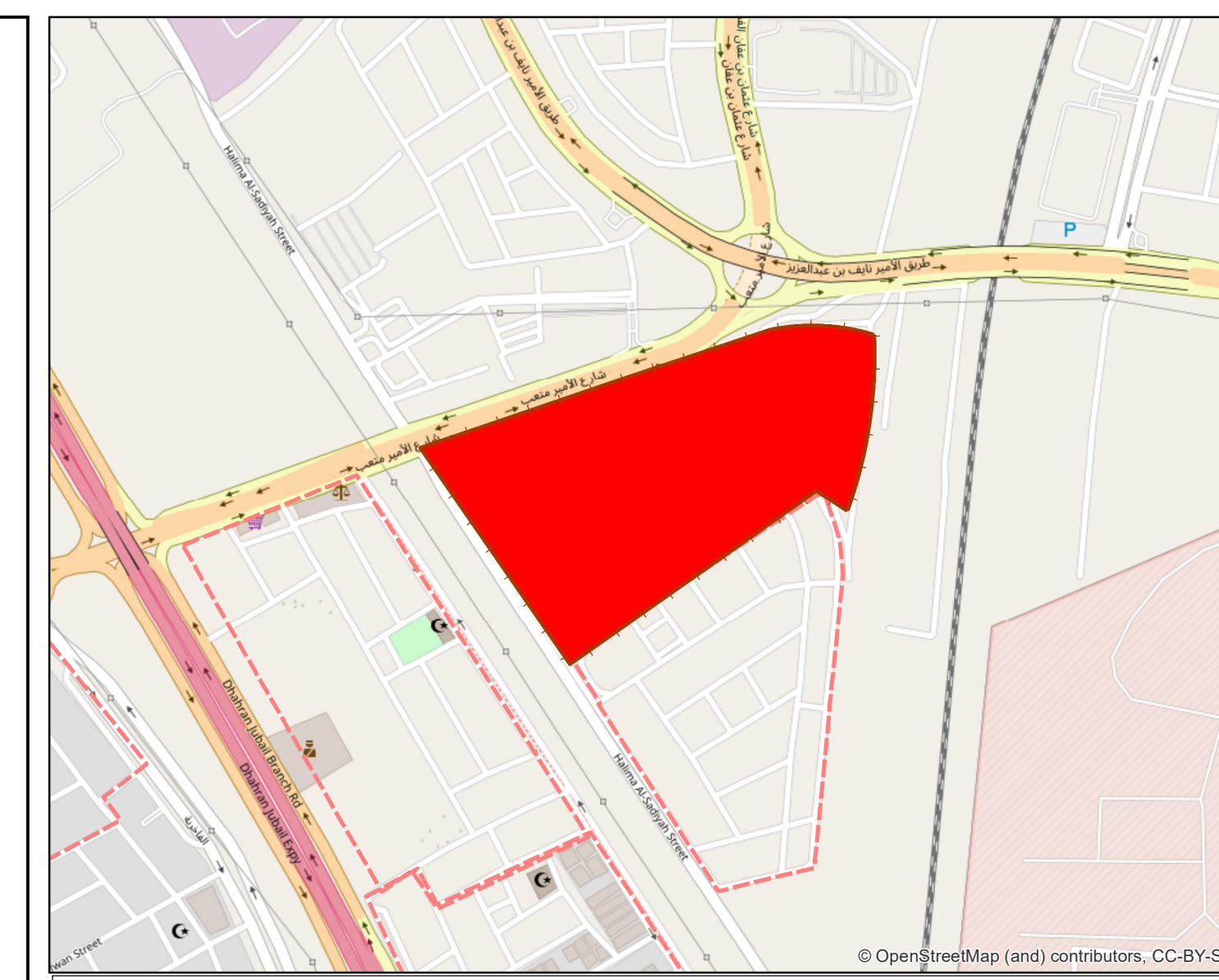

DAM-HAJE-0002
Parcels:251 Buildings:251
Res:1624 Com:62 Total:1688
SDU:5 MDU:158 VA:57 FATs:10

Legend

- Sites - Customers**
 - SDU
 - MDU
 - Vacant
 - CO
 - Others
 - POP
- Sites - TelecomSite**
 - CO
 - Others
 - POP
- Structure**
 - Attachment
 - Cabinet
 - HH
 - MH
 - Padestal
 - Pole
 - Rack
 - Tower
 - Vault
- Slackloop**
 - Slackloop
- Closure**
 - FAT
 - JCL
 - ODB
 - PoleBox
- Span**
 - Main
 - Normal
 - Micro
- Parcels**
 - Parcels
- Telecom-Boundaries**
 - CO Boundary
 - Cluster Boundary
 - FAT Boundary
 - Scope Boundary

Inventory status Colour Code

- Abandoned
- Operational
- Planned
- Implementation
- Survey
- Temporary
- Third Party

Notes & Comments:

- Use SIT Digital Standards for Ducts, Cables, Trenches & ODN
- Do Trial Trenches before excavation
- Ensure safety and HSE during implementation
- Site implementation permit must be taken prior to start work
- MH/HH angles and levels must be maintained as per Road
- Implementation, Splicing & Labeling must follow approved LLD

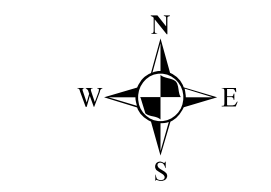

CLUSTER STATISTICS

Cluster ID	HH Category			Total House Holds
	MDU	SDU	VA	
DAM-HAJE-0002	158	5	57	1688



HLD Keymap

Prepared by :	FUMS Web	Date:	8/31/2023
Checked by :		Map Scale :	1:1,150
Validated by :		Sheet No :	1
		Version :	1