

HLD Topology - DAM-0001-HAJE-0001

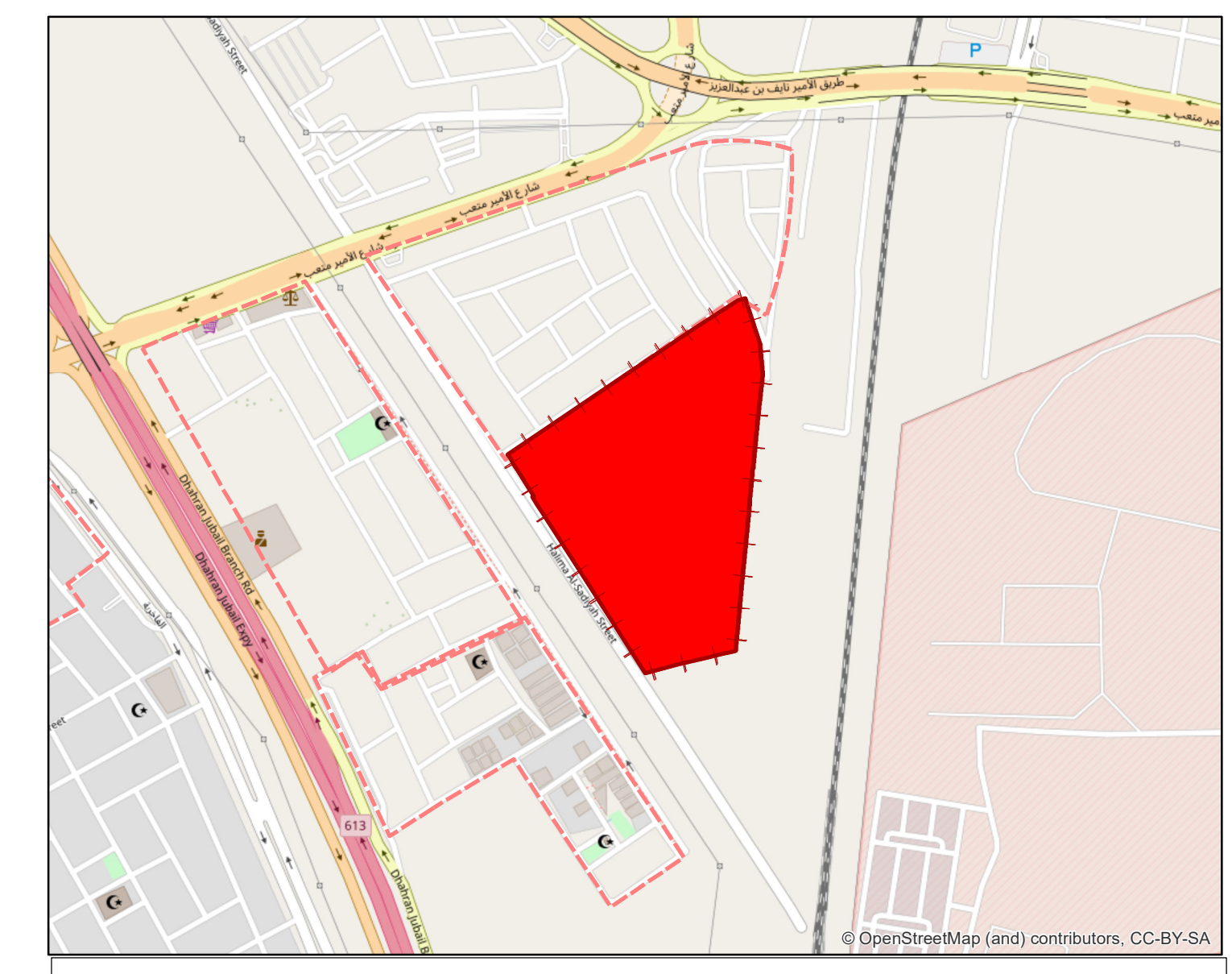

Legend

Sites - Customers	Slackloop
SDU	Slackloop
MDU	Closure
Vacant	FAT
Sites - TelecomSite	JCL
CO	ODB
Others	PoleBox
POP	Span
Structure	Main
Attachment	Normal
Cabinet	Micro
HH	Parcels
MH	Parcels
Padestal	Telecom-Boundaries
Pole	CO Boundary
Rack	Cluster Boundary
Tower	FAT Boundary
Vault	Scope Boundary
Topology	Distribution
Drop	

Inventory status Colour Code

Abandoned	Survey
Operational	Temporary
Planned	Third Party
Implementation	

- ### Notes & Comments:
1. Use SIT Digital Standards for Ducts, Cables, Trenches & ODN
 2. Do Trial Trenches before excavation
 3. Ensure safety and HSE during implementation
 4. Site implementation permit must be taken prior to start work
 5. MH/HH angles and levels must be maintained as per Road
 6. Implementation, Splicing & Labeling must follow approved LLD

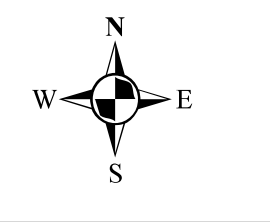

CLUSTER STATISTICS

Cluster ID	HH Category			Total House Holds
	MDU	SDU	VA	
DAM-0001-HAJE-0001	96	3	41	1017



HLD Keymap

Prepared by :	FUMS Web	Date:	9/4/2023
Checked by :		Map Scale :	1:1,200
Validated by :		Sheet No :	1
		Version :	1

DAM-0001-HAJE-0001
 Parcels: Buildings:140
 Res:885 Com:132 Total:1017
 SDU:3 MDU:96 VA:41 FATs: