HLD KEYMAP - DAM-0001-HAJE-0001

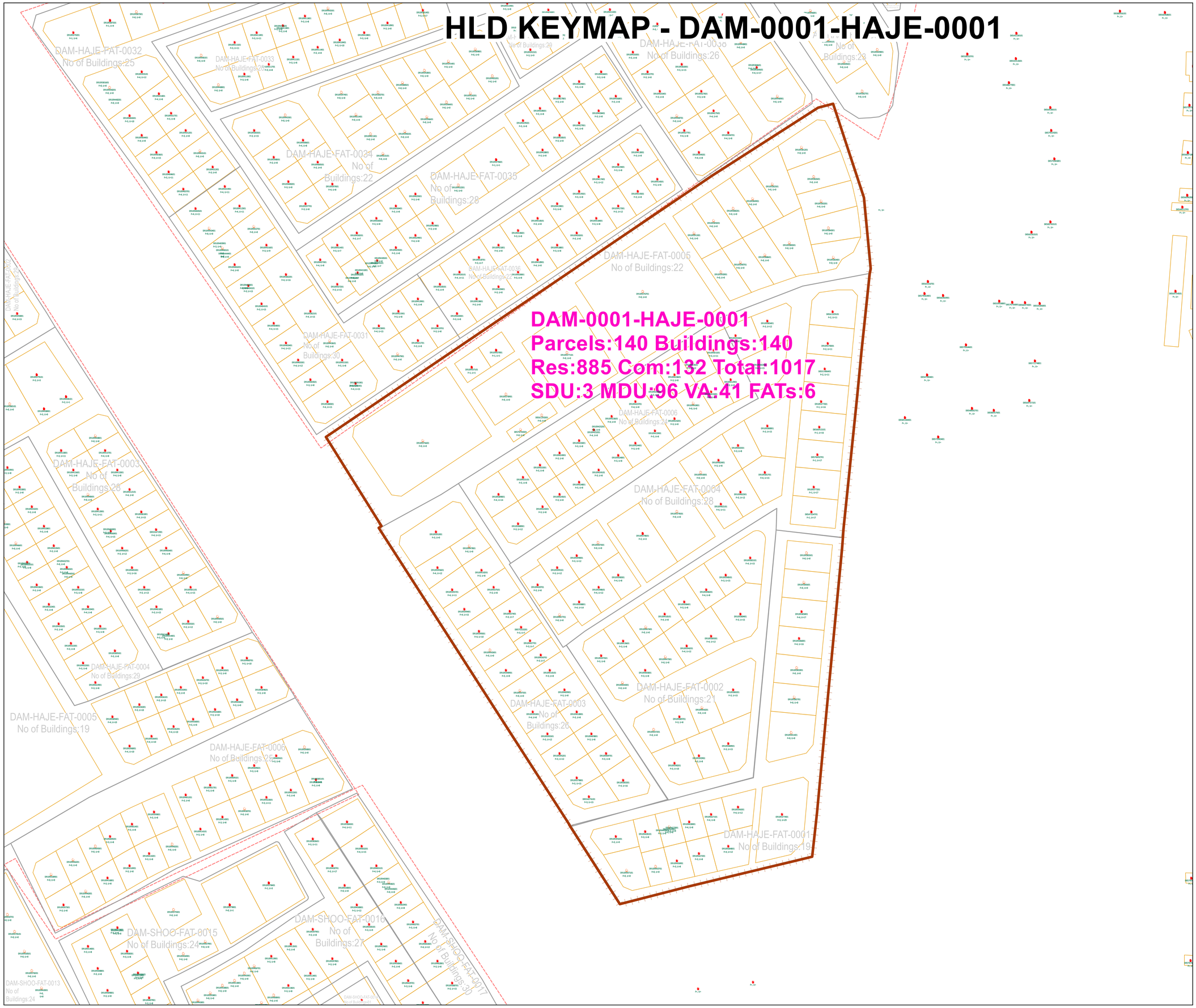

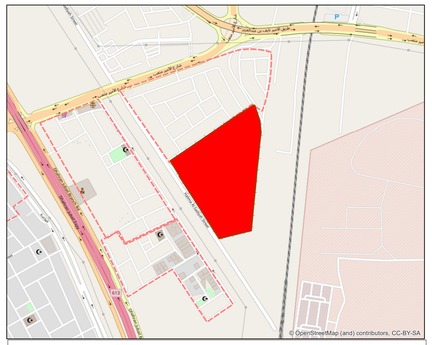

Legend

Sites - Customers
- SDU
- MDU
- Vacant

Sites - TelecomSite
- CO
- Others
- POP

Structure
- Attachment
- Cabinet
- HH
- MH
- Padestal
- Pole
- Rack
- Tower
- Vault

Slackloop
- Slackloop

Closure
- FAT
- JCL
- ODB
- PoleBox

Span
- Main
- Normal
- Micro

Parcels
- Parcels

Telecom-Boundaries
- CO Boundary
- Cluster Boundary
- FAT Boundary
- Scope Boundary

Inventory status Colour Code
- Abandoned
- Operational
- Planned
- Implementation
- Survey
- Temporary
- Third Party

Notes & Comments:
1. Use SIT Digital Standards for Ducts, Cables, Trenches & ODN
2. Do Trial Trenches before excavation
3. Ensure safety and HSE during implementation
4. Site implementation permit must be taken prior to start work
5. MH/HH angles and levels must be maintained as per Road
6. Implememtation, Splicing & Labeling must follow approved LLD

N W E S

CLUSTER STATISTICS

Cluster ID	HH Category			Total House Holds
	MDU	SDU	VA	
DAM-0001-HAJE-0001	96	3	41	1017

HLD Keymap

Prepared by :	FUMS Web	Date:	9/4/2023
Checked by :		Map Scale :	1:1,200
Validated by :		Sheet No : 1	Version : 1